

# Pests and Diseases



## Scouting

A very important step in orchard care is the act of being aware of what is going on in your orchard.

- Look Often:
  - Under leaves
  - New growth
  - Bark: limbs and trunk
  - Fruit
- Is pest/disease isolated on one tree or affecting multiple trees and species?
- Be aware of surrounding environment: weather, people, time of year, etc...

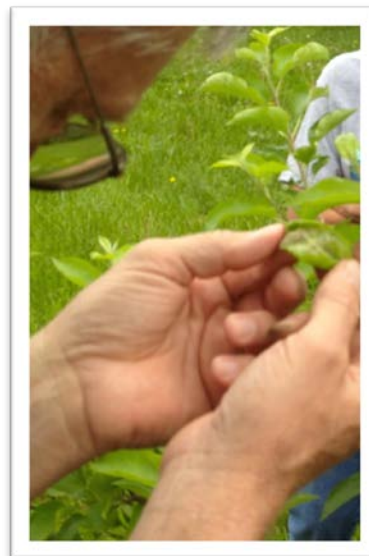

## Pest/Disease Identification

Problem identification can be difficult. Is it caused by an insect, weed or disease? Consider all possibilities including man-made or weather related problems that might mimic biological problems.

### How to Identify the Problem:

- Examine (use magnifying glass if needed)
- Take a picture or sample
- Put sample in plastic bag and put in fridge
- Use guidebooks, internet, KCCG and GG staff or University Extension Service to assist in diagnosis
  - See Pest Identification Page
  - See Disease Identification Page
- **Know Before you Treat!**
- Don't kill off your beneficial insects

